



Zones

Fishing (Commercial)

Fishing (Recreation)

Commercial/Recreation Businesses

Industrial Processors and businesses





Undeveloped

Del Norte County Parcel Map



Crescent City Harbor District Parcel Map - Del Norte County Parcel View



-  Harbor Property Boundary Line
-  City Right of Way
-  County Right of Way
-  Parcel Boundary

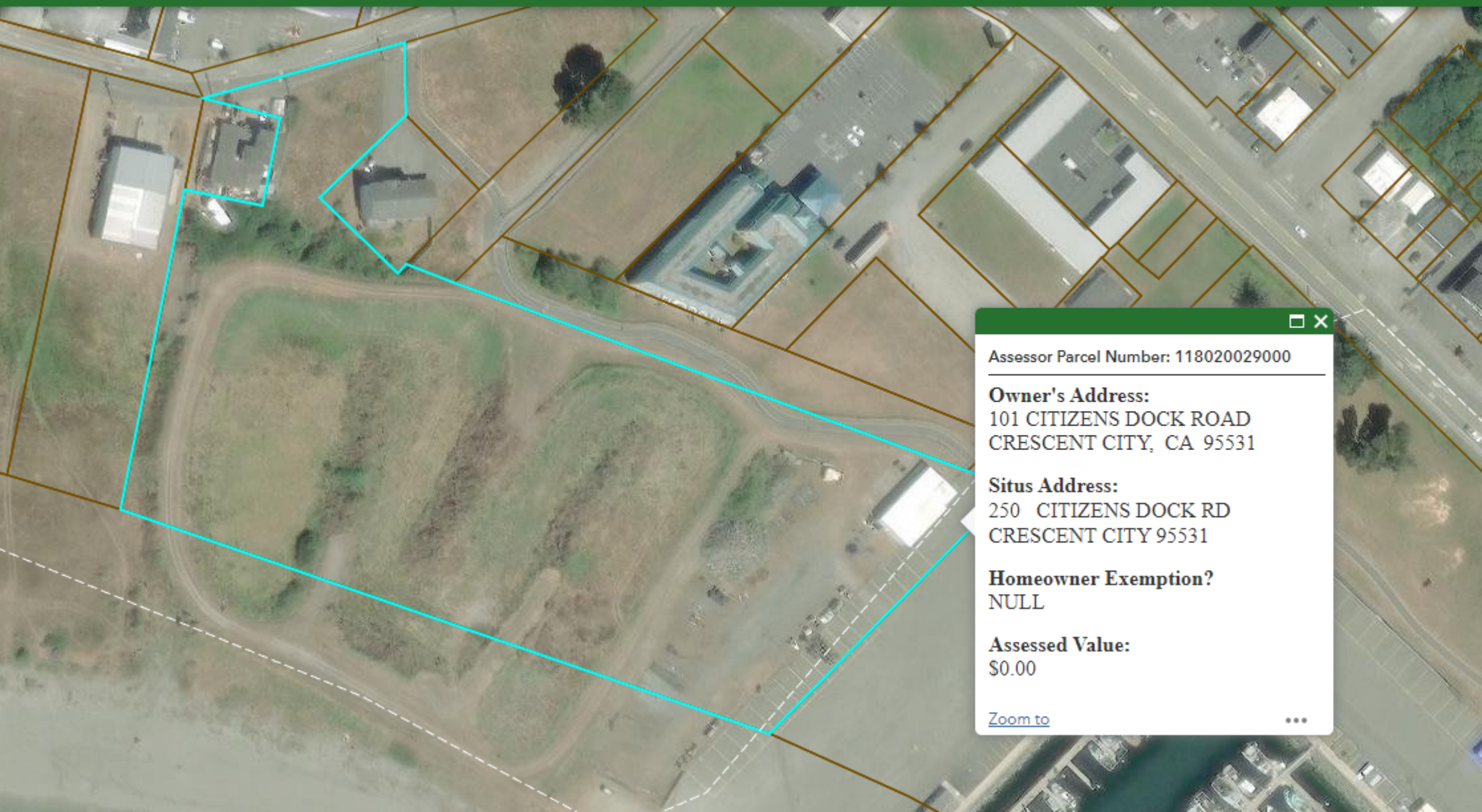

Assessor Parcel Number: 118020029000

Owner's Address:
101 CITIZENS DOCK ROAD
CRESCENT CITY, CA 95531

Situs Address:
250 CITIZENS DOCK RD
CRESCENT CITY 95531

Homeowner Exemption?
NULL

Assessed Value:
\$0.00

[Zoom to](#) ⋮



Assessor Parcel Number: 118390030000

Owner's Address:
101 CITIZENS DOCK ROAD
CRESCENT CITY, CA 95531

Situs Address:
NULL
NULL 0

Homeowner Exemption?
NULL

Assessed Value:
\$0.00

[Zoom to](#) ...



Assessor Parcel Numbers:

118390023000

118390023000

Owner's Address:

101 CITIZENS DOCK RD

CRESCENT CITY, CA 95531

Situs Address:

450 HWY 101 S

CRESCENT CITY 95531

Homeowner Exemption? NULL

Assessed Value: \$0.00



Ocean
World

Crescent City

Assessor Parcel Number: 117020016000

Owner's Address:
101 CITIZENS DOCK RD
CRESCENT CITY, CA 95531

Situs Address:
NULL
NULL 0

Homeowner Exemption?
NULL

Assessed Value:
\$0.00

[Zoom to](#) ...



Assessor Parcel Number: 117170011000

Owner's Address:
101 CITIZENS DOCK ROAD
CRESCENT CITY, CA 95531

Situs Address:
130 ANCHOR WAY
CRESCENT CITY 95531

Homeowner Exemption?
NULL

Assessed Value:
\$0.00

[Zoom to](#) ...



Assessor Parcel Number: 117180011000

Owner's Address:
101 CITIZENS DOCK ROAD
CRESCENT CITY, CA 95531

Situs Address:
750 HWY 101 S
CRESCENT CITY 95531

Homeowner Exemption?
NULL

Assessed Value:
\$0.00

[Zoom to](#)



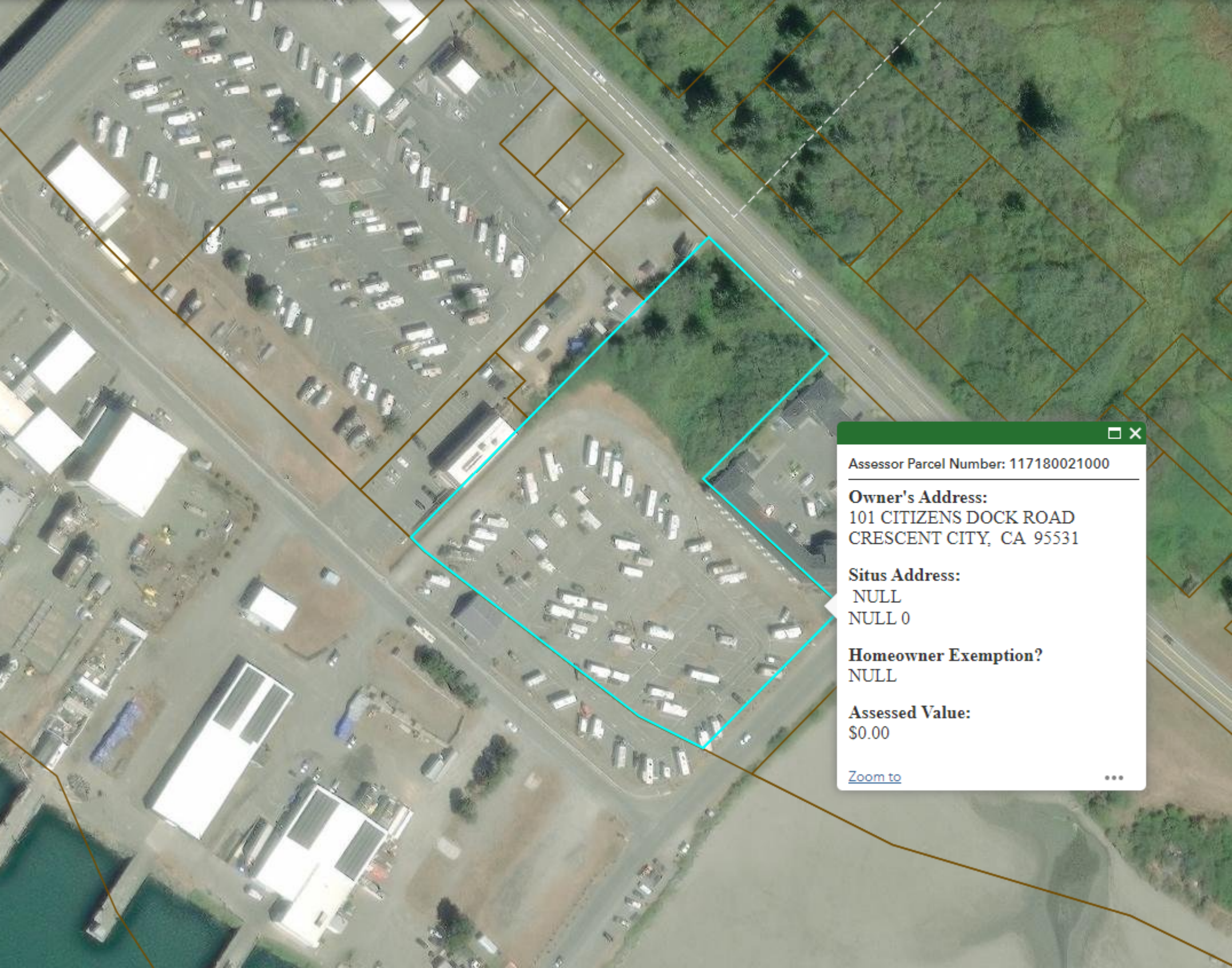

Assessor Parcel Number: 117180021000

Owner's Address:
101 CITIZENS DOCK ROAD
CRESCENT CITY, CA 95531

Situs Address:
NULL
NULL 0

Homeowner Exemption?
NULL

Assessed Value:
\$0.00

[Zoom to](#) ...

CRESCENT CITY

SPONSOR - FURNISHED
UPLAND DISPOSAL SITE

MARINA ACCESS CHANNEL
(MAINTAINED TO -15 FT)

INNER HARBOR
BASIN CHANNEL
(MAINTAINED TO -15 FT)

ENTRANCE CHANNEL
(MAINTAINED TO -20 FT)

OUTER BREAKWATER

INNER
BASIN

101

CITIZENS DOCK RD

OUTTER
BASIN

SAND
BARRIER

WHALER ISLAND
DISPOSAL SITE

INNER BREAKWATER

BREAKWATER
EXTENSION

OPERATIONS AND MAINTENANCE (O&M)

CRESCENT CITY HARBOR
CALIFORNIA

SAN FRANCISCO DISTRICT
SOUTH PACIFIC DIVISION

1 JANUARY 2022



BATTERY PT
LIGHTHOUSE ISLAND
8 STREET PIER

STEAMBOAT
ROCK

FOUNTLEROY
ROCK

PELICAN
ROCK



O
C
E
A
N

- BUILDING RETROFIT
- GREEN INFRASTRUCTURE
- EMERGENCY POWER
- LIMIT DEVELOPMENT IN INUNDATION ZONES

RAISE AND STRENGTHEN MARINA BREAKWATER

CONSTRUCT LEVEE AND RAISE LEVEL OF EXISTING SURFACE

REPLACE AND ELEVATE SEAWALL

DAMAGED PILE REPLACEMENT PROGRAM

REPLACE AND ELEVATE SYNCROLIFT AND TRAVELIFT DOCKS

REPLACE AND ELEVATE CITIZENS DOCK

EVALUATE LITTORAL DRIFT AND BEACH RE-NOURISHMENT

REPAIR AREAS OF BREAKWATER WHERE ARMOR STONE HAS SHIFTED

RAISE AND STRENGTHEN BOTH SIDES OF ANCHOR WAY BREAKWATER

RAISE AND STRENGTHEN INNER BREAKWATER

REPAIR AREAS OF BREAKWATER WHERE ARMOR STONE HAS SHIFTED

RAISE AND STRENGTHEN WHALER ISLAND GROIN BREAKWATER

LAND GRANT BOUNDARY

HARBOR DISTRICT BOUNDARY

RAISE AND STRENGTHEN LIGHT HOUSE WAY BREAKWATER

NOTE: BREAKWATER OWNED/MAINTAINED BY THE USACE

CRESCENT CITY HARBOR DISTRICT Adaptation and Mitigation Measures

